

Golden Lane Housing  
working in partnership with **menap**

## Would you like to share this house?

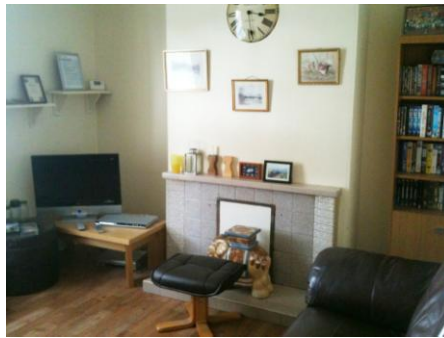

### **This property would suit...**

A middle aged man who enjoys an active social life near a town centre.

## About this house

This is a 3 bed house in Warwick.

This house has a big back garden.  
One of the tenant's is a smoker.

The bedroom is a single room.  
You would need to bring your own  
bedroom furniture.



## Finding the right person

This household is currently made up of 2 tenants and they receive floating support from Mencap.



This scheme has been managed by Golden Lane Housing since 2003.

This is not the first time the tenants have looked for a new person to share their home.



Golden Lane Housing knows it is important the right person moves in and can support with introductions and compatibility matching.

## What is near to the house?



There is a local park within a 10 minute walk from the house.



There are some local shops and a supermarket within walking distance.



It is on a bus route.

## To find out more



If you would like to find out more or have any questions, ring Felicity Ford, Housing Officer on:

**0845 604 0046**

or



Email: [enquiries@glh.org.uk](mailto:enquiries@glh.org.uk)

